

GERFLOR SAS
BP 6, ZI du bis des Lots
26130 St Paul Trois Chateaux
FRANCE

Eurofins Product Testing Denmark A/S
Smedeskovvej 38
8464 Galten
Denmark

DK-CustomerSupport@cpt.eurofinseu.com
www.eurofins.com

VOC EMISSION TEST REPORT

M1

28 April 2026

1 Sample Information

Sample name	CREATION 55 CLIC ACOUSTIC
Batch no.	3A00FUH
Stated production date	03/02/2026
Product type	PVC flooring
Stated thickness, mm	6
Sample reception	02/03/2026

2 Brief Evaluation of the Results

Regulation or protocol	Conclusion	Version of regulation or protocol
M1	Pass	M1 Protocol of June 2024

Full details based on the testing and direct comparison with limit values are available in the following pages
Regarding pass/fail decision rule please see appendix
Due to the registered deviations, please refer to section 4.4



Claus Bonde
Analytical Service Manager



Rasmus Verdier
Analytical Service Manager

Table of contents

1	Sample Information	1
2	Brief Evaluation of the Results	1
3	Applied Test Methods	3
3.1	General Test References	3
3.2	Specific Laboratory Sampling and Analyses	3
4	Test Parameters, Sample Preparation and Deviations	4
4.1	VOC Emission Chamber Test Parameters	4
4.2	Preparation of the Test Specimen	4
4.3	Picture of Sample	4
4.4	Deviations from Referenced Protocols and Regulations	5
4.5	Air Samplings from the Test Chamber	5
5	Results	6
5.1	VOC Emission Test Results after 28 Days	6
5.2	Sensory Testing	7
6	Summary and Evaluation of the Results	8
6.1	Comparison with M1 Limit Values	8
7	Appendices	9
7.1	Chromatogram of VOC Emissions after 28 Days	9
7.2	Sampling Report	10
7.3	How to Understand the Results	12
7.4	Applied LCI and NIK Values	13
7.5	Description of VOC Emission Test	14
7.6	Quality Assurance	16
7.7	Accreditation	16
7.8	Uncertainty of the Test Method	16
7.9	Decision Rules	16
7.10	Version History	17

3 Applied Test Methods

3.1 General Test References

Regulation, protocol or standard	Version	Reporting limit VOC [µg/m ³]	Calculation of TVOC	Combined uncertainty ^a [RSD(%)]
EN 16516	2017 + A1:2020	5	Toluene equivalents	22%
ISO 16000 -3 -6 -9 -11	2021-2024 depending on part	2	Toluene equivalents	22%
ASTM D5116	2025	-	-	-
M1	M1 Protocol of June 2024	5	Toluene equivalents	22%
EN 15251- appendix C*	2007	2	Toluene equivalents	22%

3.2 Specific Laboratory Sampling and Analyses

Procedure	External Method	Internal SOP	Quantification limit / sampling volume	Analytical principle	Uncertainty ^a [RSD(%)]
Sample preparation	ISO 16000-11:2024, EN 16516:2017+A1:2020, AgBB:2024, EMICODE:2025	71M549810	-	-	-
Emission chamber testing	ISO 16000-9:2024, EN 16516:2017+A1:2020	71M549811	-	Chamber and air control	-
Sampling of VOC	ISO 16000-6:2021, EN 16516:2017+A1:2020	71M549812	5 L	Tenax TA	-
Analysis of VOC	ISO 16000-6:2021, EN 16516:2017+A1:2020	71M542808B	1 µg/m ³	ATD-GC/MS	10%
Sampling of aldehydes	ISO 16000-3:2022, EN 16516:2017+A1:2020	71M549812	35 L	DNPH	-
Analysis of aldehydes	ISO 16000-3:2022, EN 16516:2017+A1:2020	71M548400	3-6 µg/m ³	HPLC-UV	10%
Sampling of Ammonia	EN 16516:2017+A1:2020	71M549812	100 L	H ₂ SO ₄ coated Silicagel	-
Analysis of Ammonia	EN 16516:2017+A1:2020	71M544430	10 µg/m ³	Spectrofotometry	10%
Odour/sensory testing	ISO 16000-28:2020	71M549821, 71M549822	-	Odour panel	-

The analysis are carried out on the sample(s) as received and the result(s) are only valid for the tested sample(s).

This report may only be copied or reprinted in its entirety.

4 Test Parameters, Sample Preparation and Deviations

4.1 VOC Emission Chamber Test Parameters

Parameters	Value	Sample Conditions	Value
Chamber volume, V[L]	119	Date and time of unpacking and start of sample preparation	24/03/2026 - 07:20
Air change rate, n[h ⁻¹]	0.5	Preconditioning period	-
Air Velocity [m/s]	0.1	Chamber test period	24/03/2026 - 21/04/2026
Area specific ventilation rate, q [m/h or m ³ /m ² /h]	1.25	Analytical test period	24/03/2026 - 27/04/2026
Relative humidity of supply air, RH [%]	50 ± 3	Exposed sample area [m ²]	0.0476
Temperature of supply air, T [°C]	23 ± 1	Loading factor [m ² /m ³]	0.40
Background concentration of individual VOC's [µg/m ³]	< 2	Test scenario	Flooring or ceiling
Background concentration of TVOC [µg/m ³]	< 20	Sample thickness [mm]	6.1
Joint Length [cm]	32		

4.2 Preparation of the Test Specimen

The sample was taped to a glass plate with aluminium tape for covering of edges and back. The sample was arranged with a T-shaped joint.

4.3 Picture of Sample

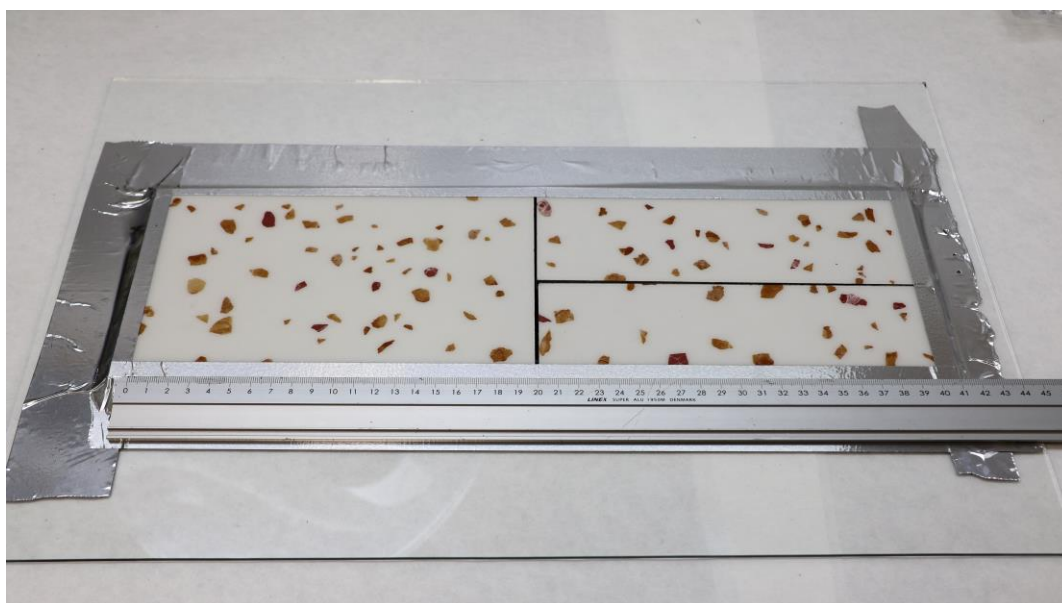

The analysis are carried out on the sample(s) as received and the result(s) are only valid for the tested sample(s).

This report may only be copied or reprinted in its entirety.

4.4 Deviations from Referenced Protocols and Regulations

The handover section of the “Chain of custody” document was not completed by the client. Hence the sending date is not stated.

4.5 Air Samplings from the Test Chamber

Sampling media	Day (yyyy-mm-dd)	Time (hh:mm)	Volume [L]
26 Day-Rin, Nalophan sampling bag	2026-04-19	08:14 - 09:31	60
27 Day, Nalophan sampling bag	2026-04-20	06:42 - 08:38	60
28 Day, H2SO4 silicagel	2026-04-21	09:41 - 14:02	100
28 Day-Res, H2SO4 silicagel	2026-04-21	09:42 - 14:02	100
28 Day, DNPH silicagel	2026-04-21	07:47 - 09:34	36
28 Day-Res, DNPH silicagel	2026-04-21	07:47 - 09:35	37
28 Day, Tenax TA	2026-04-21	07:47 - 08:47	5.4
28 Day-Res, Tenax TA	2026-04-21	08:47 - 09:35	2.3

5 Results

5.1 VOC Emission Test Results after 28 Days

	CAS No.	Retention time [min]	ID-Cat	Specific Conc. [µg/m ³]	Toluene eq. [µg/m ³]	Toluene SER [µg/(m ² ·h)]	SER [µg/(m ² ·h)]	EU-LCI [µg/m ³]
VOC compounds								
Acetic acid, 1-methylpropyl ester *	105-46-4	4.02	2	20	20	25	25	
1-Methoxy-2-propyl acetate	108-65-6	6.39	1	20	12	15	25	650
Not identified *		12.26	4	6.5	6.5	8.2	8.2	
TVOC				47	38	48	59	
VVOC compounds								
None determined								
TVVOC				< 5	< 5	< 7	< 7	
SVOC compounds								
None determined								
TSVOC				< 5	< 5	< 7	< 7	
CMR								
None determined								
Total CMR				< 1	< 1	< 2	< 2	
Aldehydes								
Formaldehyde	50-00-0		1	< 3			< 4	100
Acetaldehyde	75-07-0		1	< 3			< 4	300
Propionaldehyde	123-38-6		1	< 3			< 4	650
Butyraldehyde	123-72-8		1	< 3			< 4	650
Acrolein *	107-02-8		1	< 5			< 7	14
2-Butenal *	123-73-9		1	< 5			< 7	5
Glutaraldehyde *	111-30-8		1	< 3			< 4	
Add. compounds								
Ammonia	7664-41-7		1	< 10			< 20	

The analysis are carried out on the sample(s) as received and the result(s) are only valid for the tested sample(s).

This report may only be copied or reprinted in its entirety.

5.2 Sensory Testing

	Acceptance		Acceptance
Participant 1	0.75	Participant 11	0.55
Participant 2	1.00	Participant 12	0.35
Participant 3	0.35	Participant 13	0.85
Participant 4	0.70	Participant 14	1.00
Participant 5	1.00	Participant 15	0.15
Participant 6	0.70	Participant 16	0.90
Participant 7	0.60	Participant 17	1.00
Participant 8	1.00	Participant 18	0.80
Participant 9	0.80	Participant 19	0.85
Participant 10	-0.30	Participant 20	-0.35
Final Results			
Average assessment	0.6		
90% confidence interval	0.5 - 0.8		
Standard deviation	0.4		
Percentage Dissatisfied [%]	10		

6 Summary and Evaluation of the Results

6.1 Comparison with M1 Limit Values

Parameters	Area specific emission rate mg/(m ² h)	Limit Value mg/(m ² h)
TVOC	0.048	≤ 0.2
Formaldehyde	< 0.004	≤ 0.05
Ammonia	< 0.02	≤ 0.03
Total CMR [mg/m³]	< 0.001	≤ 0.001
Odour (dimensionless)	0.6	≥ 0.0
Single VOCs with EU-LCI	Complies	≤ EU-LCI

7 Appendices

7.1 Chromatogram of VOC Emissions after 28 Days

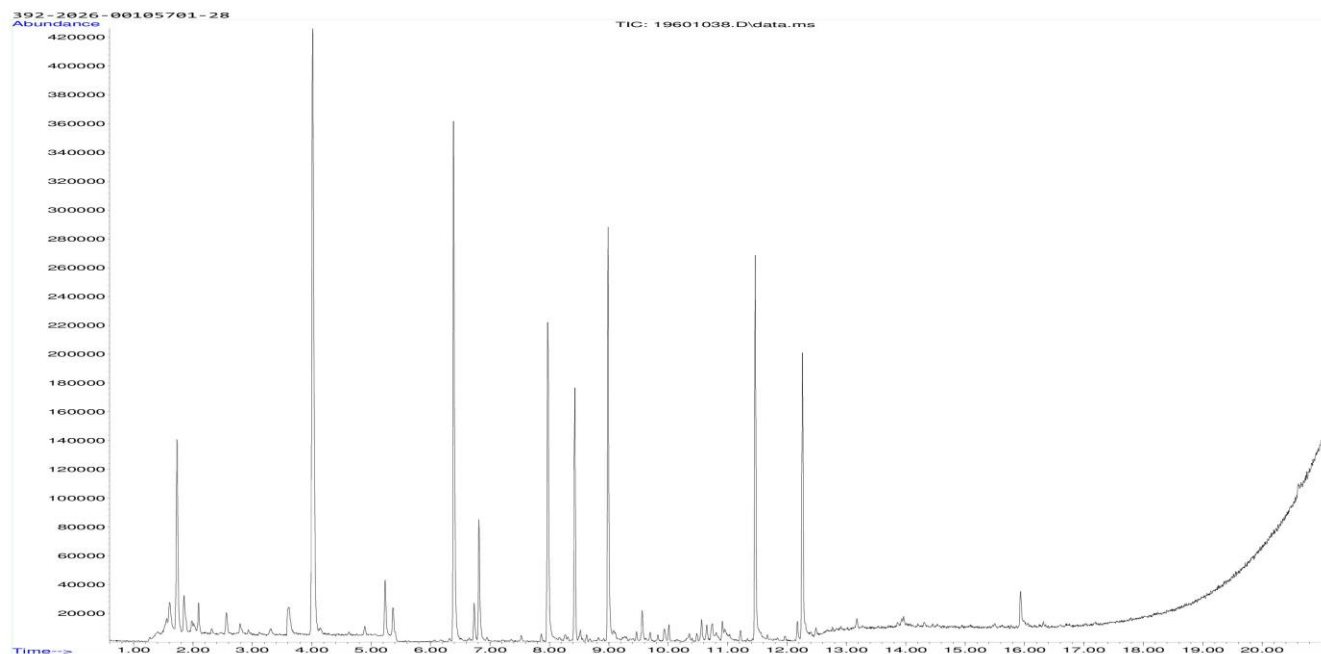

7.2 Sampling Report

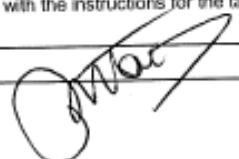
Combined Sampling Report and Chain of Custody	
Name of applicant Sébastien METAYER <small>(name, company, phone)</small> GERFLOR SAS +33 6 20 68 08 48	
Product Information	
Name of the product: CREATION 55 CLIC ACOUSTIC	Product Type: PVC flooring
Batch No: 3A00FUH	Article No:
Model/Program/ Series:	Manufacturer GERFLOR SAS <small>(Company, Address, Stamp)</small> BP 6, ZI du bis des Lots 26130 St Paul Trois Chateaux
Production & Sampling information	
Production date: 2/3/2026 Time:	Sampling Date: 2/25/2026 Time: 13h30
Place of sampling middle of the tile <small>(if deviation from the manufacture)</small>	Sample is taken from: <input type="checkbox"/> ongoing production <input checked="" type="checkbox"/> stocks <input type="checkbox"/> retained sample
	Number of samples: 3
Person in charge of sampling: METAYER sebastien <small>(Name, company, telephone)</small> GERFLOR +33 620680848	Signature of sample collector: 
Where has the product been stored prior to sampling? <input type="checkbox"/> production <input checked="" type="checkbox"/> store <input type="checkbox"/> miscellaneous Place of storage	How has the product been stored prior to sampling? <input checked="" type="checkbox"/> open <input type="checkbox"/> in the stack <input type="checkbox"/> wrapped up Packaging material
Specifics (possible negative influences by air contamination where sample was takes, by petrol emissions, by solvent emissions from production, any other uncertainties, questions, etc).	
Cut edges (identification of cut edges when present and identification of new surfaces and surface to be exposed in the emission test).	
Confirmation from the applicant	
Here with the signer confirms the correctness of the data given above. The sample was selected, drawn and packed personally in accordance with the instructions for the taking of the samples.	
Date: 25/2/26	Signature: 

The analysis are carried out on the sample(s) as received and the result(s) are only valid for the tested sample(s).

This report may only be copied or reprinted in its entirety.



	(stamp)		
Chain of custody			
<small>Whenever the sample is handed over, please fill out the below information</small>			
Handed over between:	Initials + Signature	Date + Time	Condition
Handed over by			
Handed over by			
Handed over by			
Handed over by			
Handed over by			
Handed over by			
Laboratory receiving details (date condition of package and samle, assigned lab no.): <i>2/3-26, OK, 392-2026-00105701</i>			
Receptionist, Eurofins Product Testing A/S: <div style="font-size: 2em; color: red; text-align: center;"><i>SYTG</i></div>		Signature of receptionist: <div style="font-size: 2em; color: red; text-align: center;"><i>[Signature]</i></div>	

7.3 How to Understand the Results

7.3.1 Acronyms Used in the Report

<	Means less than
>	Means bigger than
*	Not a part of our accreditation
α	Please see section regarding uncertainty in the Appendices
§	Deviation from method. Please see deviation section
a	The method is not optimal for very volatile compounds. For these substances smaller results and a higher measurement uncertainty cannot be ruled out
b	The component originates from the substrate and is thus removed
c	The results have been corrected by the emission from the substrate
d	Very polar organic compounds are not suitable for reliable quantification using Tenax TA adsorbent and HP-5ms GC column. A high degree of uncertainty must be expected
e	The component may be overestimated due to contribution from the system
SER	Specific Emission Rate

7.3.2 Explanation of ID Category

Categories of Identity:

- 1: Identified by comparison with a mass spectrum obtained from library and supported by other information and quantified through specific calibration.
- 2: Identified by comparison with a mass spectrum obtained from library and supported by other information. Quantified as toluene equivalent.
- 3: Identified with a lower match by comparison with a mass spectrum obtained from a library. Quantified as toluene equivalent.
- 4: Not identified, quantified as toluene equivalent.

7.4 Applied LCI and NIK Values

7.4.1 LCI/NIK Values for Compounds found after 28 Day Measurements

Compound	CAS No.	EU-LCI [µg/m ³]
1-Methoxy-2-propyl acetate	108-65-6	650

7.5 Description of VOC Emission Test

7.5.1 Test Chamber

The test chamber is made of stainless steel. A multi-step air clean-up is performed before loading the chamber, and a blank check of the empty chamber is performed.

The chamber operation parameters are as described in the test method section. (EN 16516, ISO 16000-9, internal method no.: 71M549811).

The recovery rates in the climate test chamber have been investigated using toluene and n-dodecane. The mean recovery rates of toluene and n-dodecane were concluded to be between 95 % and 100 % depending on the chamber size. These values comply with the criteria of a minimum mean recovery rate of 80 % stated in the 16000-9 test method.

Air sampling from the test chamber is carried out in a clean test chamber room at ambient air pressure and 23 ± 1 °C.

7.5.2 Expression of the Test Results

All test results are calculated as specific emission rate, and as extrapolated air concentration in the European Reference Room (EN 16516, AgBB, EMICODE, M1 and Indoor Air Comfort).

7.5.3 Testing of Carcinogenic VOCs

The emission of carcinogens (EU Categories C1A and C1B, as per European law) is tested by drawing sample air from the test chamber outlet through Tenax TA tubes after the specified duration of storage in the ventilated test chamber. Analysis is performed by ATD-GC/MS (automated thermal desorption coupled with gas chromatography and mass spectroscopy using 30 m HP-5 (slightly polar) column with 0.25 mm ID and 0.25 µm film, Agilent) (EN 16516, ISO 16000-6, internal methods no.: 71M549812 / 71M542808B).

All identified carcinogenic VOCs are listed; if a carcinogenic VOC is not listed then it has not been detected. Quantification is performed using the TIC signal and authentic response factors, or the relative response factors relative to toluene for the individual compounds.

This test only covers substances that can be adsorbed on Tenax TA and can be thermally desorbed. If other emissions occur, then these substances cannot be detected (or with limited reliability only).

7.5.4 Testing of VOC, SVOC and VVOC

The emissions of volatile organic compounds are tested by drawing sample air from the test chamber outlet through Tenax TA tubes after the specified duration of storage in the ventilated test chamber. Analysis is performed by ATD-GC/MS using HP-5 column (30 m, 0.25mm ID, 0.25µm film) (EN 16516, ISO 16000-6, internal methods no.: 71M549812 / 71M542808B).

All single substances that are listed with a LCI/NIK value in the latest publications (hereafter referred to as target compounds) are identified if present. All other appearing VOCs are identified as far as possible. Quantification of target compounds is done using the TIC signal and authentic response factors, or the relative response factors relative to toluene. For certain compound groups, which differ significantly in chemistry from toluene, quantification is performed relative to a representative member of the group for more accurate and precise results. This can include quantification of for example glycols and acids. In addition to that, all results are also expressed in toluene equivalents. All non-target compounds, as well as all non-identified substances, are quantified in toluene equivalents.

The results of the individual substances are calculated in three groups depending on their retention time when analyzing using a non-polar column (HP-1):

- Volatile Organic Compounds (VOC) are defined as: All substances eluting between and including n-hexane (n-C6) and n-hexadecane (n-C16)

The analysis are carried out on the sample(s) as received and the result(s) are only valid for the tested sample(s).

This report may only be copied or reprinted in its entirety.

- Semi-Volatile Organic Compounds (SVOC) are defined as: All substances eluting after n-hexadecane (n-C16) and before and including n-docosane (n-C22)
- Very Volatile Organic Compounds (VVOC) are defined as: All substances eluting before n-hexane (n-C6).

Total Volatile Organic Compounds (TVOC) is calculated by summation of all individual VOCs with a concentration $\geq 5 \mu\text{g}/\text{m}^3$. The TVOC can be expressed either in toluene equivalents as defined in EN 16516 and similar to ISO 16000-6, or as the sum of concentrations using specific or relative response factors. In the case of summation of concentrations using authentic or relative response factors, the toluene equivalent is applied to all non-target and non-identified VOCs before summing up. Compounds regarded as VOC in line with the above definition but elute before n-C6 or after n-C16 on the HP-5 column are treated as VOC, and are thus added to the TVOC.

Total Semi-Volatile Organic Compounds (TSVOC) is calculated by the summation of all individual SVOCs expressed in toluene equivalents with a concentration $\geq 5 \mu\text{g}/\text{m}^3$, as defined in EN 16516. VOCs that are regarded as VOC in line with the above definition, but elute after n-C16 in this test, are not added to the TSVOC.

Total Very Volatile Organic Compounds (TVVOC) is calculated by the summation of all individual VVOCs with a concentration $\geq 5 \mu\text{g}/\text{m}^3$ and expressed in toluene equivalents. VOCs that are regarded as VOC in line with the above definition, but elute before n-C6 in this test, are not added to the TVVOC.

This test only covers substances which can be adsorbed on Tenax TA and can be thermally desorbed. If emissions of substances outside these specifications occur then these substances cannot be detected (or with limited reliability only).

7.5.5 Testing of Aldehydes

The presence of aldehydes is tested by drawing air samples from the test chamber outlet through DNPH-coated silicagel tubes after the specified duration of storage in the ventilated test chamber. Analysis is performed by solvent desorption and subsequently by HPLC and UV-/diode array detection.

The absence of formaldehyde and other aldehydes is stated if UV detector response at the specific wavelength is lacking at the specific retention time in the chromatogram. Otherwise it is checked whether the reporting limit is exceeded. In this case the identity is finally checked by comparing full scan sample UV spectra with full scan standard UV spectra.

Conversions of specific aldehydes from $\mu\text{g}/\text{m}^3$ to ppm are done by the ideal gas law using a temperature of 23 degree Celsius and standard atmospheric pressure.

7.5.6 Testing of Ammonia

The presence of ammonia was tested by drawing air samples from the chamber outlet through silicagel tubes coated with sulphuric acid after 28 days. Analysis was done by solvent desorption and UV/VIS spectroscopy (internal methods: 71M549812 / 71M544430).

The absence of ammonia was stated if the signal was lacking at the specific wavelength. Otherwise it was checked whether the detection limit was exceeded.

7.5.7 Sensory Testing

The sensory testing was done after 28 days storage under controlled conditions in the testing chamber. The test panel assessed the odour first of the room air and then give the odour rating once for each chamber. The judgement was based on the odour impression after 2-3 inhalations. The odour was rated immediately on a continuous scale with values between +1 (clearly acceptable) and -1 (clearly unacceptable), with just acceptable = 0.0 and just unacceptable = -0.1. The scale was read with an accuracy of ± 0.05 . The result

The analysis are carried out on the sample(s) as received and the result(s) are only valid for the tested sample(s).

This report may only be copied or reprinted in its entirety.

was calculated as the average of the assessments from the odour rating of the panel. Only panel members rating clean moistened air as acceptable (> 0.8) were considered in the calculation. The minimum panel size is 15 untrained members. The evaluation expressed by the 90% confidence interval shall be within ± 0.2 . If the first round of the evaluation does not meet the required accuracy the test result will be confirmed with an additional of 15 members within 30 hours of the first assessment.

Sensory Acceptance:

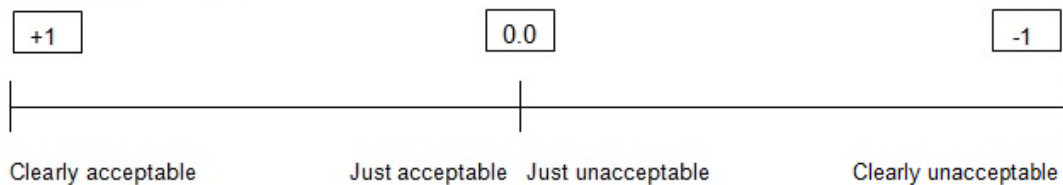

7.6 Quality Assurance

Before loading the test chamber, a blank check of the empty chamber is performed and compliance with background concentrations in accordance with EN 16516 / ISO 16000-9 is determined.

Air sampling at the chamber outlet and subsequent analysis is performed in duplicate. Relative humidity, temperature and air change rate in the chambers is logged every 5 minutes and checked daily. A double determination is performed on random samples at a regular interval and results are registered in a control chart to ensure the uncertainty and reproducibility of the method.

The stability of the analytical system is checked by a general function test of device and column, and by use of control charts for monitoring the response of individual substances prior to each analytical sequence.

7.7 Accreditation

The testing methods described above are accredited online with EN ISO/IEC 17025 by DANAK (no. 522). This accreditation is valid worldwide due to mutual approvals of the national accreditation bodies (ILAC/IAF, see also www.eurofins.com/galten.aspx#accreditation).

Eurofins Product Testing Denmark A/S is notified body for the construction products regulation (EU) No 305/2011 with number NB 2657 under system 3.

Not all parameters are covered by this accreditation. The accreditation does not cover parameters marked with an asterisk (*), however analysis of these parameters is conducted at the same level of quality as for the accredited parameters.

7.8 Uncertainty of the Test Method

The relative standard deviation of the overall analysis is 22%. The expanded uncertainty U_m equals 2 x RSD. For further information please visit www.eurofins.dk/product-testing/uncertainty/.

7.9 Decision Rules

Eurofins Product Testing A/S, declare statement of conformity based on the "Binary Statement for Simple Acceptance Rule" described in ILAC's "Guidelines on decision Rules and Statements of Conformity" ILAC-G8:09/2019.

This means that results above the detection limit are always reported with two significant digits. Results are

The analysis are carried out on the sample(s) as received and the result(s) are only valid for the tested sample(s).

This report may only be copied or reprinted in its entirety.

evaluated with the same number of significant digits as the corresponding limit values, and conformity is based on results being less than or equal to limit values.

For limit values with more than two significant digits, the third digit will be used to confirm whether a result is below or equal to the limit value. It will always be indicated in the evaluation table if this expanded evaluation is performed.

For further information, please visit www.eurofins.dk/product-testing/om-os/beslutningsregler/

7.10 Version History

Report date	Report number	Modification
28/04/2026	392-2026-00105701_I_EN	Current version